Structure as at September 2024

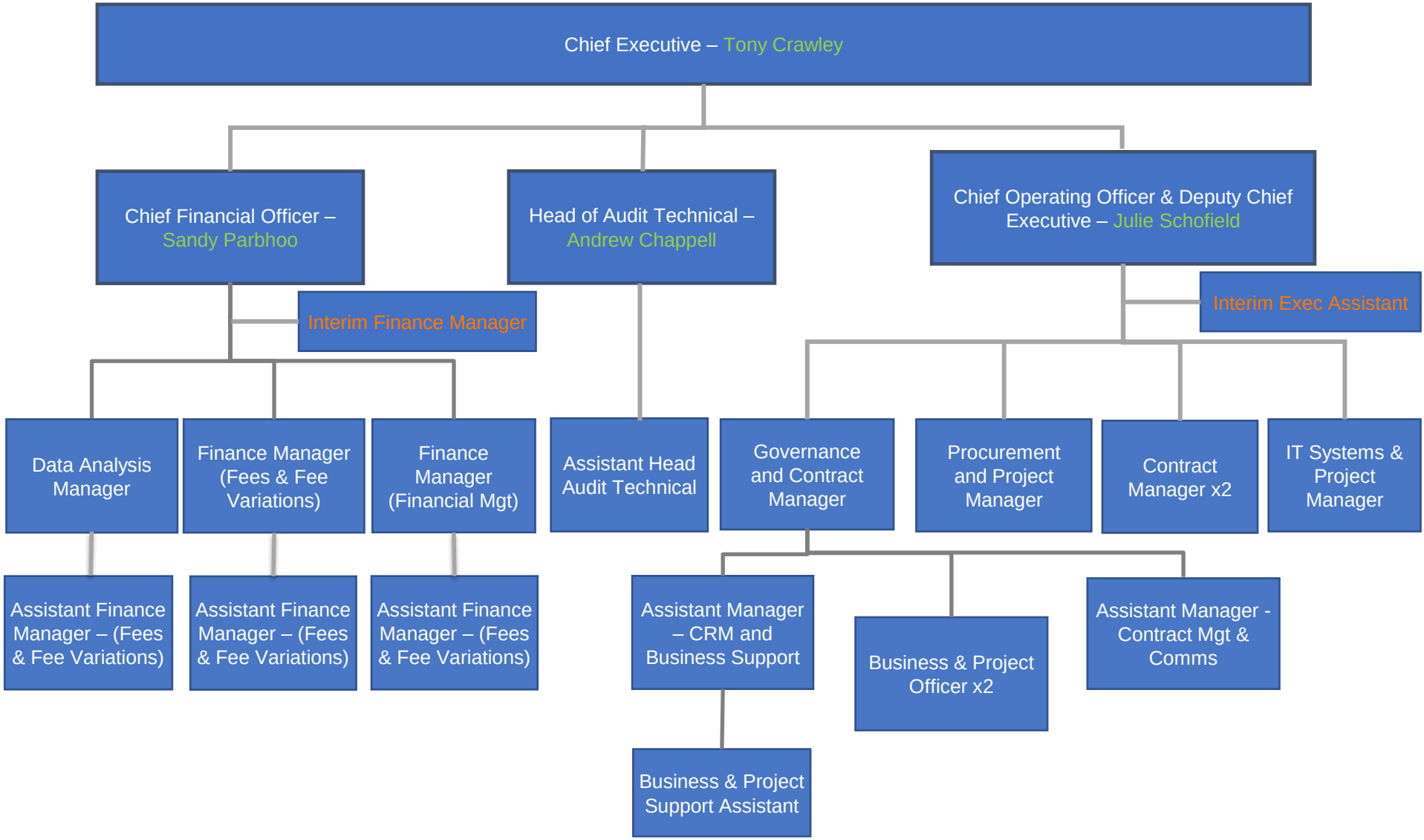

Public Sector Audit Appointments