Structure as at March 2025

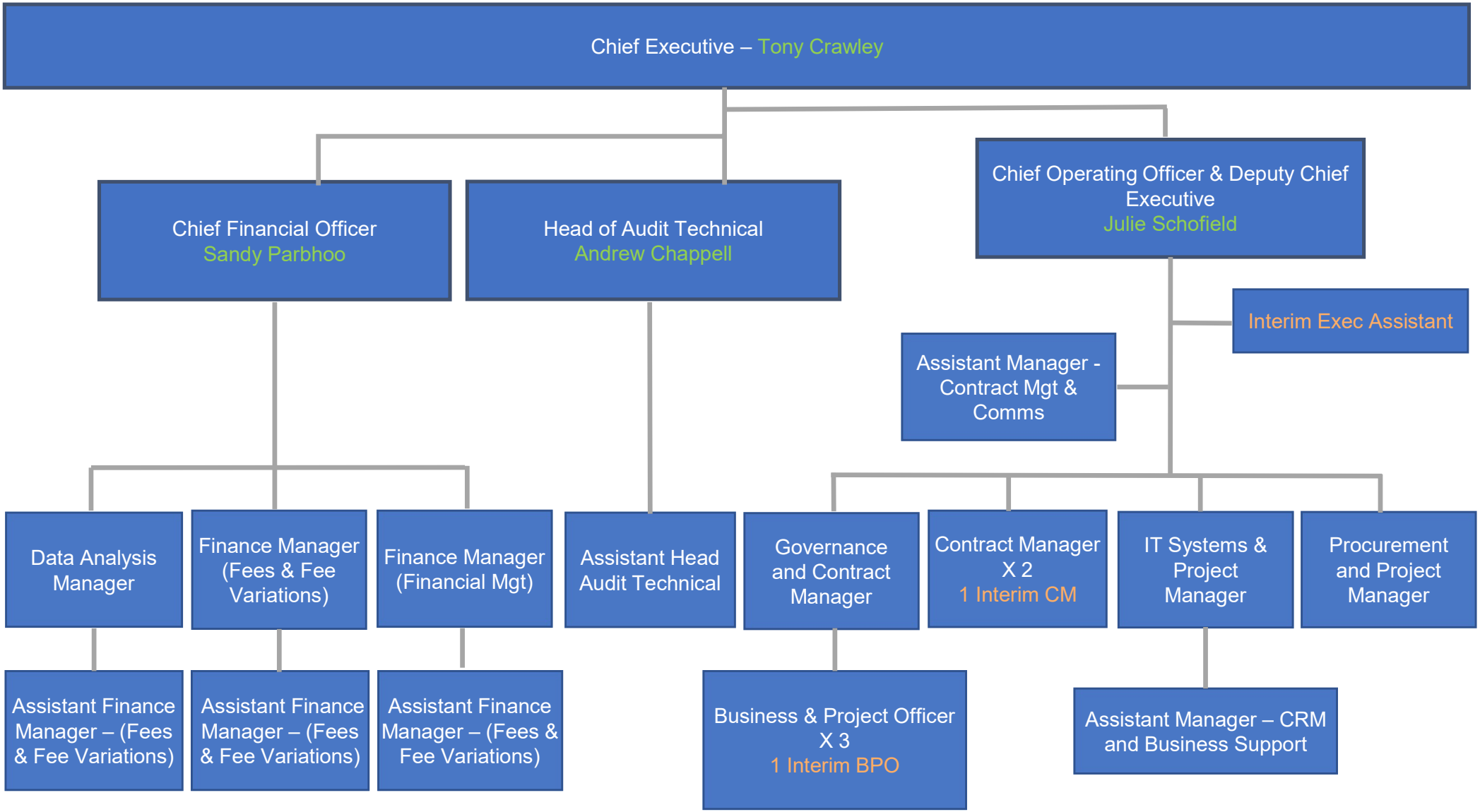

Public Sector Audit Appointments